acron®
HARDWARE COMPANY

Master Catalog

Glass hardware · Slim aluminium profiles · Glass railing profiles

213 PRODUCTS · EDITION 2026



acronhardwarecompany.com +91 98101 93200 · sales@acronhardwarecompany.com

CONTENTS

Master Catalog

Glass Hardware **3**
Floor Springs & Pivots 3
Shower Hinges 5
Patch Fittings 6
Sliding Systems 7
Glass Door Locks 8
Glass Connectors & Clamps 10
Shower Accessories & Seals 12
Glass Door Handles 13
Spider Fittings & Routels 15
Sliding Tracks 17
Automatic Door Systems 18

Slim Aluminium Profiles **19**
Swing Door Systems 19
Sliding Systems 20
Folding Systems 21
Shower Enclosures 21
Ghost Fitting 22
Profile Components 22

Glass Railing Profiles **24**
Top Rails / Handrails 24
Base Shoes / Bottom Channels 27
Spigots & Railing Accessories 32

HOW TO ORDER

Quote any SKU on WhatsApp **+91 98101 93200** — share the code, finish and quantity. Full specifications, drawings and single-page technical data sheets for every product are at **acronhardwarecompany.com**. Specifications may change without notice; confirm critical dimensions before fabrication.

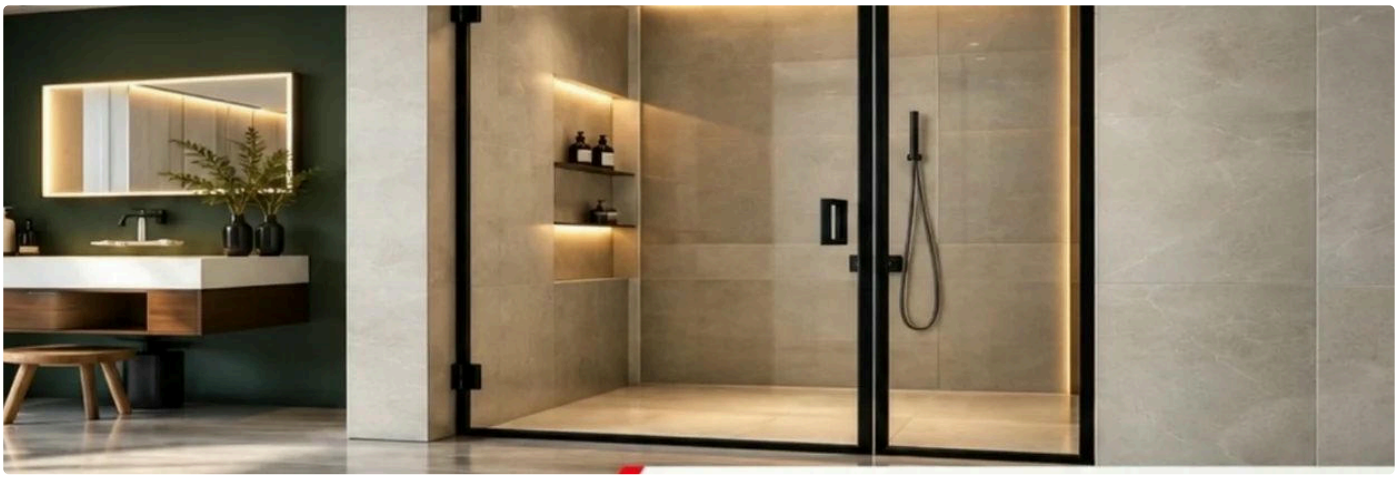

Glass Hardware

SS 304 hinges, patch fittings, floor springs, locks, handles, connectors and spider systems for 8–15 mm toughened glass.

118 products in 11 groups

Floor Springs & Pivots



AR-75

AR-75 Floor Spring — 90 kg

Load	up to 90 kg
Finishes	Epoxy Coated
Door width	700–900 mm
Mechanism	Single spring
Supplied as	Spring only



AR-75-CP

AR-75 Floor Spring Combo Pack — 80 kg

Load	up to 80 kg
Finishes	Epoxy Coated
Door width	700–900 mm
Mechanism	Single spring
Combo includes	Top patch, bottom



AR-502

Top Pivot (SS 304)

Material	SS 304



AR-8000

AR-8000 Floor Spring — 120 kg

Load	up to 120 kg
Finishes	Epoxy Coated
Door width	1000–1100 mm
Mechanism	Double spring
Supplied as	Spring only



AR-8000-CP

AR-8000 Floor Spring Combo Pack — 120 kg

Material	SS 304
Load	up to 120 kg
Finishes	Epoxy Coated, Gold, Rose Gold, Black Matt
Door width	1000–1100 mm



AR-9000

AR-9000 Floor Spring — 150 kg

Load	up to 150 kg
Finishes	Epoxy Coated
Door width	1000–1100 mm
Mechanism	Double super spring (German technology)



AR-9000-CP

AR-9000 Floor Spring Combo Pack — 150 kg

Material	SS 304
Load	up to 150 kg
Finishes	Epoxy Coated
Door width	1000–1100 mm
Mechanism	Double super spring



ARAP-503

Top / Bottom Arm Pivot (Mild Steel)

Material	Mild Steel



ARHP-1000

ARHP-1000 SS 304 Hydraulic Patch — 120 kg

Material	SS 304
Load	up to 120 kg
Type	Hydraulic patch (surface mounted)
Mechanism	Hydraulic, adjustable



ARHP-1000-CP

ARHP-1000 Hydraulic Patch Combo Pack — 120 kg

Material	SS 304
Load	up to 120 kg
Type	Hydraulic patch (surface mounted)
Mechanism	Hydraulic, adjustable

Shower Hinges



AR-001

Wall to Glass 90° Hinge, One Side Plate

Material SS 304
Glass 8-10 mm
Finishes SS Satin



AR-001A

Wall to Glass 90° Hinge, Both Side Plate

Material SS 304
Glass 8-10 mm
Finishes SS Polish, SS Satin



AR-002

Glass to Glass 135° Hinge

Material SS 304
Glass 8-10 mm
Finishes SS Polish, SS Satin



AR-003

Glass to Glass 180° Hinge

Material SS 304
Glass 8-10 mm
Finishes SS Polish, SS Satin



AR-004

Glass to Glass 90° Hinge, Double Side

Material SS 304
Glass 8-10 mm
Finishes SS Polish, SS Satin



AR-005

Wall to Glass Fix Hinge

Material SS 304
Glass 8-10 mm
Finishes SS Polish, SS Satin



AR-006

Glass to Glass T-Hinge

Material SS 304
Glass 8-10 mm
Finishes SS Satin

Patch Fittings



ARPF-10

Top Patch – Heavy Duty

Material SS 304



ARPF-20

Bottom Patch – Heavy Duty

Material SS 304



ARPF-040

Over Panel / Side Panel Connecting Patch – Big L

Material SS 304



ARPF-042

Over Panel / Side Panel Connector with Fin Fitting (R/L)

Material SS 304



ARPF-509

Over Panel / Side Panel Connector Patch – Small L

Material SS 304



ARPF-510

Over Panel Connector for Back Doors

Material SS 304



ARPF-511

Over Panel Patch for Side Wall

Material SS 304



ARPF-583

Double Glass Connector with fin Fitting Inside

Material SS 304



ARPF-585

Quadrant Connector with fin

Material SS 304

Sliding Systems



AR-012

Frameless Sliding Door System (SS 304)

Material SS 304



AR-022

Sliding Door Roller – Big Wheel

Material SS 304



AR-024

Sliding Door Roller – Small Wheel

Material SS 304

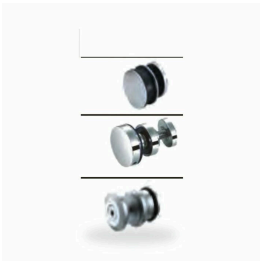

ARSR-002

Sliding Door Roller Set (SS 304)

Material SS 304

Glass Door Locks



ARDL-19

Sliding Lock Wall TO Glass

Material SS 304



ARDL-20

Sliding Lock Glass TO Glass

Material SS 304



ARDL-25

Glass to Glass Lock

Material SS 304



ARDL-26

Wall to Glass Lock

Material SS 304

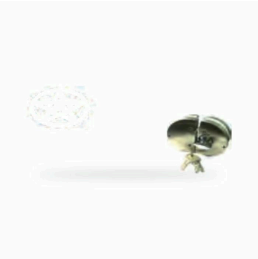

ARDL-27

Glass to Glass Lock with Knob & Key



ARDL-28

Wall to Glass Lock with Knob & Key



ARDL-29

Glass to Glass Lock with Knob & Key



ARDL-29B

Glass Door Lock

Material SS 304



ARDL-30

Wall to Glass Lock with Knob & Key



ARDL-31

Glass to Glass Lock with Knob



ARDL-32

Wall to Glass Lock with Knob



ARDL-33

Glass to Glass Lock with Knob & Key



ARDL-34

Wall to Glass Lock with Knob & Key

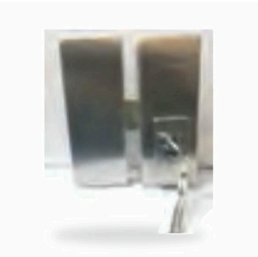

ARDL-35

Glass to Glass Lock Strict



ARDL-096

Glass Door Lock with Mortise Lock & Handle

Finishes SS Satin



ARPE-50

Angel Lock

Material SS 304

Glass Connectors & Clamps



AR-528C

Glass Clamping Connector

Material SS 304
Finishes SS Satin



AR-529

Glass to Glass Connector

Material SS 304
Finishes SS Satin



AR-530

Double Glass Connector

Material SS 304
Finishes SS Satin



AR-613

Fixed Floor Mounting Clamp

Material SS 304
Finishes SS Satin



AR-614

Glass to Glass 90°

Material SS 304
Finishes SS Polish, SS Satin



AR-615

Glass to Glass 135°

Material SS 304
Finishes SS Satin



AR-616

Glass to Glass 180°

Material SS 304
Finishes SS Polish, SS Satin



AR-617

Wall to Glass 90°

Material SS 304
Finishes SS Satin



AR-618

Wall to Glass 135°

Material SS 304
Finishes SS Satin



AR-619

Wall to Glass 180°

Material SS 304
Finishes SS Satin

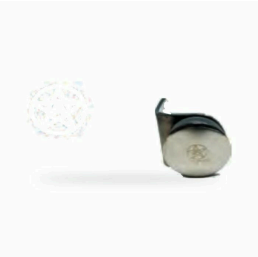

AR-1200

Round Wall to Glass Connector 90°

Material SS 304
Finishes SS Satin



AR-1201

Fixed Floor Mounting Connector

Material SS 304
Finishes SS Polish, SS Satin



AR-1202

Glass to Glass connector 90°

Material SS 304
Finishes SS Satin



AR-1203

Wall Glass connector 90°

Material SS 304
Finishes SS Polish, SS Satin



AR-1204

Glass to Glass 135°

Material SS 304
Finishes SS Satin



AR-1206

Glass to Glass 180°

Material SS 304
Finishes SS Satin

Shower Accessories & Seals



AR-07

Reinforcing Bar (Brass, Ø19 mm)

Material Brass
Finishes Mirror (Brass)



AR-08

Reinforcing Bar Support

Material Brass
Finishes Mirror (Brass)



AR-009

Pipe Connector (Brass, Ø19 mm)

Material Brass
Finishes Mirror (Brass)



AR-010

Tee Pipe Connector (Brass, Ø19 mm)

Material Brass
Finishes Mirror (Brass)

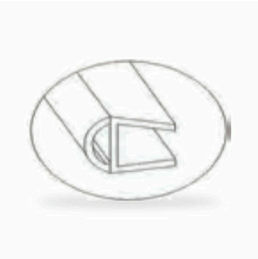

ARSE-201

Shower Seal 180° – Side Panel to Door

Glass 10–12 mm



ARSE-202

Central Seal – Transparent with Soft Lip

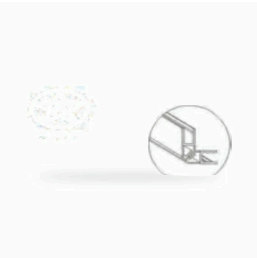

ARSE-206

Magnet Seal 90° (Pair)

Glass 10–12 mm



ARSE-207

Side Seal

Glass 10–12 mm

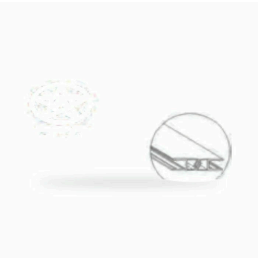

ARSE-208

Magnet Seal 180° (Pair)

Glass 10–12 mm



ARSE-213

Shower Seal

Glass 10–12 mm



ARSE-214

F Seal

Glass 10–12 mm

Glass Door Handles



AR-503

Round Glass Knob Handle – Ø50 mm

Material SS 304
Finishes SS Satin



AR-504

Rectangular Sliding Door Flush Handle

Material SS 304
Finishes SS Satin



AR-505

Rectangular Sliding Door Flush Handle (Large)

Material SS 304
Finishes SS Satin



AR-4112

Glass Door Pull Handle – 305 mm C/C

Finishes SS Satin

AR-4112A

Glass Door Pull Handle – 450 mm C/C

Finishes SS Polish, SS Satin



AR-4112B

Glass Door Pull Handle – 600 mm C/C

Dimensions 32 × 600 × 900
Finishes SS Satin



AR-4112C

Glass Door Pull Handle – 900 mm C/C

Dimensions 32 × 900 × 1200
Finishes SS Satin



AR-4113

D Handle – 300 mm C/C

Finishes SS Satin



AR-4114

Glass Door Pull Handle – 305 mm C/C (Premium)

Finishes SS Satin



AR-4115

Glass Door Pull Handle – 300 mm C/C (25 mm)

Finishes SS Satin



AR-4153

Glass Door Pull Handle – 152 × 457 mm (6"×18")

Dimensions 19 × 152 × 457
Finishes SS Satin



AR-4153A

Glass Door Pull Handle – 135 × 435 mm

Dimensions 19 × 150 × 450
Finishes SS Satin



AR-4153B

Glass Door Pull Handle – 130 × 385 mm

Dimensions 19 × 152 × 457
Finishes SS Satin



AR-4153C

Hole to Hole 152 x 457 mm

Finishes SS Satin



AR-4154

Glass Door Handle with Lock – 1125 mm C/C

Finishes SS Satin

Spider Fittings & Routels



ARAR-36

Glass Routel – Articulated, Flat Head

Material SS 304



ARAR-ST37

Glass Routel – Articulated, Countersunk

Material SS 304



ARCA-95

Spider Connector Assembly (SS 304 / MS Weld Base)

Material SS 304



ARFB-200

Fin Bracket 200mm

Material SS 304
Glass 12-15 mm



ARFB-300

Fin Bracket 300mm

Material SS 304
Glass 12-15 mm



ARFB-350

Fin Bracket 350mm

Material SS 304
Glass 12-15 mm



ARFB-400

Fin Bracket 400mm

Material SS 304
Glass 12-15 mm



ARFR-30

Glass Routel – Fixed, Flat Head

Material SS 304



ARFR-ST31

Glass Routel – Fixed, Countersunk

Material SS 304



ARPS-221

One Way Spider without fin

Material SS 304



ARPS-222

Two Way Spider without fin 90°

Material SS 304



ARPS-222A

Two Way Spider without fin 180°

Material SS 304



ARPS-223

Three Way Spider without fin

Material SS 304



ARPS-224

Four Way Spider without fin

Material SS 304



ARSF-001

One Way Spider with fin

Material SS 304



ARSF-002

Two Way Spider with fin 90°

Material SS 304



ARSF-003

Two Way Spider with fin 180°

Material SS 304



ARSF-004

One Way Spider for fin Glass

Material SS 304



ARSF-005

Four Way Spider with fin

Material SS 304



ARSF-006

Two Way Spider 90° fin to Glass

Material SS 304



ARSP-200

Splice Plate 200mm

Material SS 304
Glass 12-15 mm



ARSP-300

Splice Plate 300mm

Material SS 304
Glass 12-15 mm

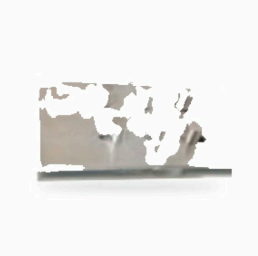

ARSP-350

Splice Plate 350mm

Material SS 304
Glass 12-15 mm



ARSP-400

Splice Plate 400mm

Material SS 304
Glass 12-15 mm

Sliding Tracks



AR-44T

Aluminium Track Channel – Single Door Glass

Material Aluminium



AR-44T-2

Aluminium Sliding Track – Fix + Door Glass

Material Aluminium

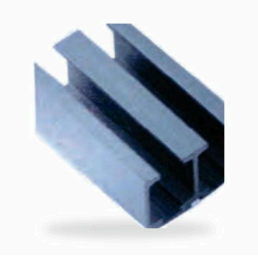

AR-44T-3

Aluminium Sliding Track – Double Door Glass

Material Aluminium



AR-SCH-1

Wall to Track Clamp

Material Aluminium



AR-SCH-2

Glass to Track Clamp

Material Aluminium

Automatic Door Systems



AR-150

Automatic Sliding Door System

Material	Aluminium
Load	up to 150 kg
Dimensions	Rail 2000 / 4000
Loading Capacity	Up to 150kgs / Up to 2 x 150kgs



Slim Aluminium Profiles

Ultra-slim 16×45 and 25×45 aluminium profile systems for swing, sliding, folding and shower partitions.

20 products in 6 groups

Swing Door Systems

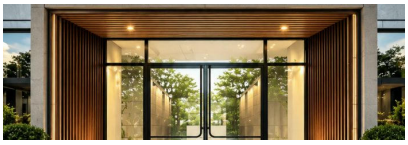

ACR-SP-DBL

Double Door System

Material	Aluminium
Glass	10 mm
Load	up to 150 kg
Dimensions	16×45 / 25×45 profile series



ACR-SP-HNG

Hinge Door System

Material	Aluminium
Glass	10 mm
Load	up to 80 kg
Dimensions	16×45 / 25×45 profile series



ACR-SP-PIV

Pivot Door System

Material	Aluminium
Glass	10 mm
Load	up to 150 kg
Dimensions	16×45 / 25×45 profile series

Sliding Systems



ACR-SP-MW-3

Moving Wall System 3+0

Material	Aluminium
Glass	10 mm
Load	up to 100 kg
Dimensions	16×45 / 25×45 profile series



ACR-SP-MW-4

Moving Wall System 4+0

Material	Aluminium
Glass	10 mm
Load	up to 100 kg
Dimensions	16×45 / 25×45 profile series



ACR-SP-SLD-1S1F

Sliding System – 1 Slide + 1 Fix

Material	Aluminium
Glass	10 mm
Load	up to 100 kg
Dimensions	16×45 / 25×45 profile series



ACR-SP-SLD-2S1F

Telescopic Sliding System – 2 Slide + 1 Fix

Material	Aluminium
Glass	10 mm
Load	up to 100 kg
Dimensions	16×45 / 25×45 profile series



ACR-SP-SLD-2S2F

Synchro Sliding System – 2 Slide + 2 Fix (Two-Way)

Material	Aluminium
Glass	10 mm
Load	up to 100 kg
Dimensions	16×45 / 25×45 profile series



ACR-SP-SLD-3S1F

Telescopic Sliding System – 3 Slide + 1 Fix

Material	Aluminium
Glass	10 mm
Load	up to 100 kg
Dimensions	16×45 / 25×45 profile series



ACR-SP-SLD-4S1F

Telescopic Sliding System – 4 Slide + 1 Fix

Material	Aluminium
Glass	10 mm
Load	up to 100 kg
Dimensions	16×45 / 25×45 profile series

Folding Systems



ACR-SP-SNF

Slide-N-Fold System

Material	Aluminium
Glass	10 mm
Load	up to 80 kg
Dimensions	16×45 / 25×45 profile series

Shower Enclosures



ACR-SP-SHW-1H1F

Hinge Shower Enclosure 1+1 (180°)

Material	Aluminium
Glass	10 mm
Load	up to 80 kg
Dimensions	16×45 / 25×45 profile series



ACR-SP-SHW-2H1F

Hinge Shower Enclosure 2+1 (180°)

Material	Aluminium
Glass	10 mm
Load	up to 80 kg
Dimensions	16×45 / 25×45 profile series

Ghost Fitting

ACR-SP-GHOST

ACR-SP-GHOST

Ghost Fitting – Frameless Invisible Door

Material	Aluminium
Finishes	Black Matt

Profile Components



ACR-SP-P1645-H

16×45 Horizontal Profile

Material	Aluminium
Glass	10 mm
Dimensions	16 × 45
Finishes	Black Matt, Bright Gold Brush, Rose Gold Brush,



ACR-SP-P1645-V

16×45 Vertical Profile

Material	Aluminium
Glass	10 mm
Dimensions	16 × 45
Finishes	Black Matt, Bright Gold Brush, Rose Gold Brush,



ACR-SP-P2545-D

25×45 Divider Profile

Material	Aluminium
Glass	10 mm
Dimensions	25 × 45
Finishes	Black Matt, Bright Gold Brush, Rose Gold Brush,



ACR-SP-P2545-DJ

25×45 Door Jamb Profile

Material	Aluminium
Glass	10 mm
Dimensions	25 × 45
Finishes	Black Matt, Bright Gold Brush, Rose Gold Brush,



ACR-SP-P2545-HC

25×45 Horizontal Profile with Clip

Material	Aluminium
Glass	10 mm
Dimensions	25 × 45
Finishes	Black Matt, Bright Gold Brush, Rose Gold Brush,



ACR-SP-P2545-V

25×45 Vertical Profile

Material	Aluminium
Glass	10 mm
Dimensions	25 × 45
Finishes	Black Matt, Bright Gold Brush, Rose Gold Brush,



Glass Railing Profiles

Extruded aluminium top rails and base shoes for frameless glass balustrades, plus SS spigots and connectors.

75 products in 3 groups

Top Rails / Handrails



ACR-RP-3498

Top Rail Profile – Sec. 3498

Material	Aluminium
Weight/12 ft	4.18–4.58 kg
Dimensions	Ø51.00, 47.57, 23.00
Finishes	Mill Finish Aluminium
Section No.	3498



ACR-RP-3539

Top Rail Profile – Sec. 3539

Material	Aluminium
Weight/12 ft	1.8–2.1 kg
Dimensions	48.0, 1.00, 24.0, 24.0
Finishes	Mill Finish Aluminium
Section No.	3539



ACR-RP-3923

Top Rail Profile – Sec. 3923

Material	Aluminium
Weight/12 ft	3.3–3.5 kg
Dimensions	40.00, 40.00, 1.60, 20.00
Finishes	Mill Finish Aluminium
Section No.	3923



ACR-RP-3925

Top Rail Profile – Sec. 3925

Material	Aluminium
Weight/12 ft	4.2-4.5 kg
Dimensions	1.60, 35.00, 26.90, 60.00
Finishes	Mill Finish Aluminium
Section No.	3925



ACR-RP-4087

Top Rail Profile – Sec. 4087

Material	Aluminium
Weight/12 ft	3.45-3.65 kg
Dimensions	25.00, 30.10, 5.40
Finishes	Mill Finish Aluminium
Section No.	4087



ACR-RP-4332

Top Rail Profile – Sec. 4332

Material	Aluminium
Weight/12 ft	1.85-2.1 kg
Dimensions	25.10, 1.50, 25.10, 18.30
Finishes	Mill Finish Aluminium
Section No.	4332

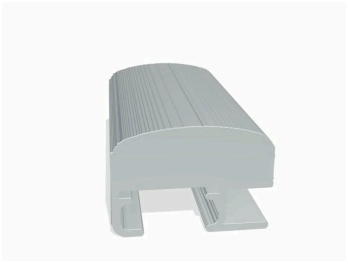

ACR-RP-4336

Top Rail Profile – Sec. 4336

Material	Aluminium
Weight/12 ft	3.2-3.45 kg
Dimensions	52.30, 1.60, 36.25, 1.40
Finishes	Mill Finish Aluminium
Section No.	4336

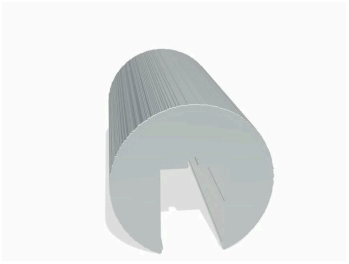

ACR-RP-4349

Top Rail Profile – Sec. 4349

Material	Aluminium
Weight/12 ft	2.82-3 kg
Dimensions	Ø49.74, 1.38, 47.41, 1.30, 20.40
Finishes	Mill Finish Aluminium



ACR-RP-4369

Top Rail Profile – Sec. 4369

Material	Aluminium
Weight/12 ft	4.12-4.3 kg
Dimensions	51.20, 1.55, 51.20, 19.90
Finishes	Mill Finish Aluminium
Section No.	4369



ACR-RP-4399

Top Rail Profile – Sec. 4399

Material	Aluminium
Weight/12 ft	15.6-16.15 kg
Dimensions	64.10, 74.11, Ø6.00, 21.50
Finishes	Mill Finish Aluminium
Section No.	4399



ACR-RP-4407

Top Rail Profile – Sec. 4407

Material	Aluminium
Weight/12 ft	7-7.35 kg
Dimensions	36.20, 4.80, 5.20, 41.90, Ø5.00, 20.10
Finishes	Mill Finish Aluminium



ACR-RP-4408

Top Rail Profile – Sec. 4408

Material	Aluminium
Weight/12 ft	1.9-2.1 kg
Dimensions	25.30, 1.30, 25.50, 19.10
Finishes	Mill Finish Aluminium
Section No.	4408

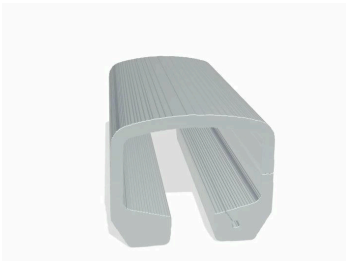

ACR-RP-4641

Top Rail Profile – Sec. 4641

Material	Aluminium
Weight/12 ft	15.25–15.5 kg
Dimensions	75.09, 65.34, 5.00, Ø5.00, 21.76
Finishes	Mill Finish Aluminium

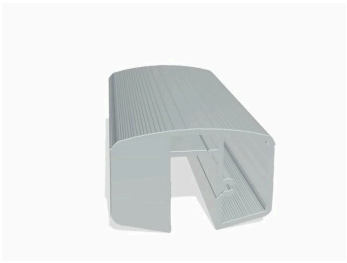

ACR-RP-4642

Top Rail Profile – Sec. 4642

Material	Aluminium
Weight/12 ft	4.94–5.2 kg
Dimensions	64.14, 1.70, 44.04, Ø4.00, 19.40
Finishes	Mill Finish Aluminium



ACR-RP-4683

Top Rail Profile – Sec. 4683

Material	Aluminium
Weight/12 ft	4.5–4.7 kg
Dimensions	50.00, 2.40, 1.36, 1.40, 50.00, 20.20
Finishes	Mill Finish Aluminium



ACR-RP-4690

Top Rail Profile – Sec. 4690

Material	Aluminium
Weight/12 ft	3.83–4 kg
Dimensions	70.20, 30.20, Ø3.50, 1.60, 20.20
Finishes	Mill Finish Aluminium

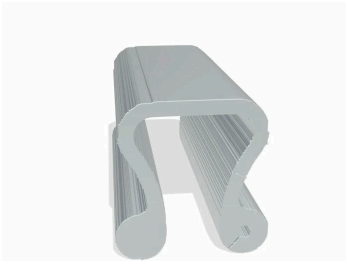

ACR-RP-4702

Top Rail Profile – Sec. 4702

Material	Aluminium
Weight/12 ft	7.57–7.82 kg
Dimensions	44.57, 50.62, 3.93, Ø5.00
Finishes	Mill Finish Aluminium
Section No.	4702



ACR-RP-4763

Top Rail Profile – Sec. 4763

Material	Aluminium
Weight/12 ft	12.5–12.9 kg
Dimensions	53.00, 6.10, 63.85, 63.70, 19.80
Finishes	Mill Finish Aluminium



ACR-RP-4863

Top Rail Profile – Sec. 4863

Material	Aluminium
Weight/12 ft	4.13–4.38 kg
Dimensions	60.00, 1.50, 24.00
Finishes	Mill Finish Aluminium
Section No.	4863

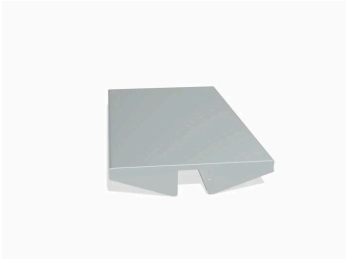

ACR-RP-5143

Top Rail Profile – Sec. 5143

Material	Aluminium
Weight/12 ft	2.82–3.07 kg
Dimensions	90.00, 17.50, 1.30
Finishes	Mill Finish Aluminium
Section No.	5143

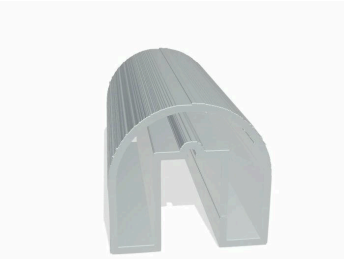

ACR-RP-5178

Top Rail Profile – Sec. 5178

Material	Aluminium
Weight/12 ft	5.27–5.52 kg
Dimensions	54.40, 2.00, 57.00
Finishes	Mill Finish Aluminium
Section No.	5178

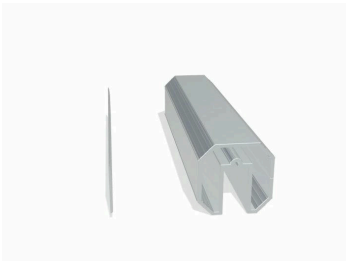

ACR-RP-5205

Top Rail Profile – Sec. 5205

Material	Aluminium
Weight/12 ft	3.65–3.9 kg
Dimensions	50.00, 50.00, 1.50, 17.90
Finishes	Mill Finish Aluminium
Section No.	5205

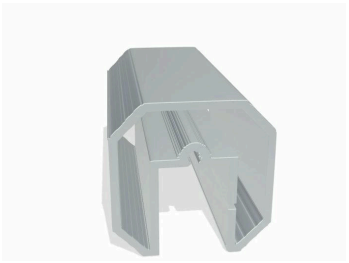

ACR-RP-5206

Top Rail Profile – Sec. 5206

Material	Aluminium
Weight/12 ft	2.83–3.08 kg
Dimensions	40.00, 40.00, 1.50, 17.90
Finishes	Mill Finish Aluminium
Section No.	5206

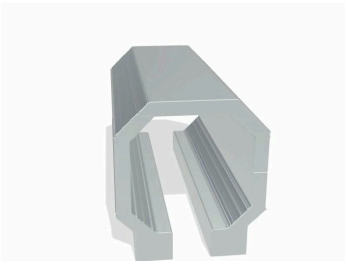

ACR-RP-5209

Top Rail Profile – Sec. 5209

Material	Aluminium
Weight/12 ft	10.8–11.22 kg
Dimensions	61.00, 68.20, 5.00, 16.90
Finishes	Mill Finish Aluminium
Section No.	5209

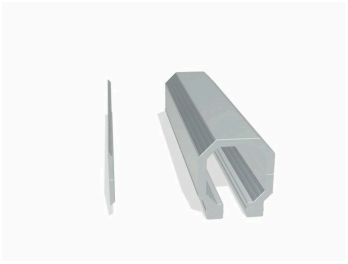

ACR-RP-5210

Top Rail Profile – Sec. 5210

Material	Aluminium
Weight/12 ft	6.36–6.61 kg
Dimensions	48.80, 54.56, 4.00, 17.10
Finishes	Mill Finish Aluminium
Section No.	5210

Base Shoes / Bottom Channels



ACR-RP-2884

Base Shoe Profile – Sec. 2884

Material	Aluminium
Weight/12 ft	1.1–1.35 kg
Dimensions	10.00, 30.10, 1.5, 19.50
Finishes	Mill Finish Aluminium
Section No.	2884



ACR-RP-2885

Base Shoe Profile – Sec. 2885

Material	Aluminium
Weight/12 ft	2–2.3 kg
Dimensions	34.5, 2.8, 4.9, 25.0
Finishes	Mill Finish Aluminium
Section No.	2885



ACR-RP-3497

Base Shoe Profile – Sec. 3497

Material	Aluminium
Weight/12 ft	10.7–11.2 kg
Dimensions	13.00, 2.44, 71.00, 56.00
Finishes	Mill Finish Aluminium
Section No.	3497

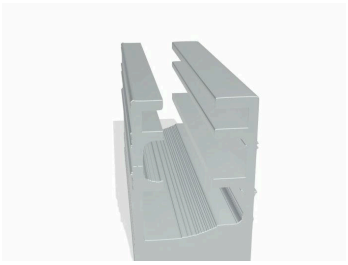

ACR-RP-3535

Base Shoe Profile – Sec. 3535

Material	Aluminium
Weight/12 ft	5.6-6.3 kg
Dimensions	17.5, 2.4, 60.0, 40.0
Finishes	Mill Finish Aluminium
Section No.	3535

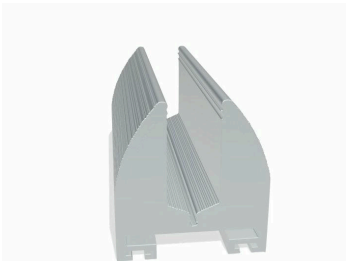

ACR-RP-3536

Base Shoe Profile – Sec. 3536

Material	Aluminium
Weight/12 ft	3.65-4.1 kg
Dimensions	14.0, 44.0, 2.0, 40.0
Finishes	Mill Finish Aluminium
Section No.	3536



ACR-RP-3665

Base Shoe Profile – Sec. 3665

Material	Aluminium
Weight/12 ft	3.075-3.35 kg
Dimensions	8.50, 33.0, 21.80
Finishes	Mill Finish Aluminium
Section No.	3665

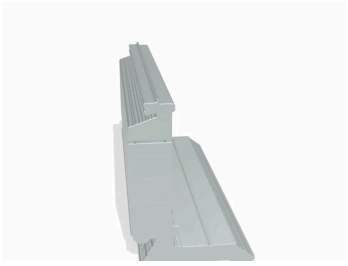

ACR-RP-3666

Base Shoe Profile – Sec. 3666

Material	Aluminium
Weight/12 ft	3.2-3.5 kg
Dimensions	8.2, 38.0, 27.0
Finishes	Mill Finish Aluminium
Section No.	3666



ACR-RP-3667

Base Shoe Profile – Sec. 3667

Material	Aluminium
Weight/12 ft	0.55-0.6 kg
Dimensions	37.80, 1.0, 10.00
Finishes	Mill Finish Aluminium
Section No.	3667



ACR-RP-4088

Base Shoe Profile – Sec. 4088

Material	Aluminium
Weight/12 ft	10.75-11.1 kg
Dimensions	23.10, 72.70, 1.80, 55.60
Finishes	Mill Finish Aluminium
Section No.	4088



ACR-RP-4127

Base Shoe Profile – Sec. 4127

Material	Aluminium
Weight/12 ft	14-14.6 kg
Dimensions	215.00, 15.00, 4.00, 51.00, 4.00, 3.00
Finishes	Mill Finish Aluminium



ACR-RP-4128

Base Shoe Profile – Sec. 4128

Material	Aluminium
Weight/12 ft	5.85-6.15 kg
Dimensions	2.50, 36.00, 122.50
Finishes	Mill Finish Aluminium
Section No.	4128



ACR-RP-4131

Base Shoe Profile – Sec. 4131

Material	Aluminium
Weight/12 ft	5.15-5.35 kg
Dimensions	2.20, 59.24, 36.00, 2.20, 94.29, 125.00
Finishes	Mill Finish Aluminium



ACR-RP-4273

Base Shoe Profile – Sec. 4273

Material	Aluminium
Weight/12 ft	1.95–6.28 kg
Dimensions	25.76, 7.20, 101.01, 1.50, 2.80
Finishes	Mill Finish Aluminium



ACR-RP-4274

Base Shoe Profile – Sec. 4274

Material	Aluminium
Weight/12 ft	10.05–10.3 kg
Dimensions	6.00, 3.80, 95.60, 33.30
Finishes	Mill Finish Aluminium
Section No.	4274



ACR-RP-4275

Base Shoe Profile – Sec. 4275

Material	Aluminium
Weight/12 ft	14.8–15.4 kg
Dimensions	15.02, 100.49, 7.85, 63.70
Finishes	Mill Finish Aluminium
Section No.	4275



ACR-RP-4330

Base Shoe Profile – Sec. 4330

Material	Aluminium
Weight/12 ft	2.2–2.4 kg
Dimensions	40.10, 13.00, 40.10, 1.00, 1.70, 35.10
Finishes	Mill Finish Aluminium

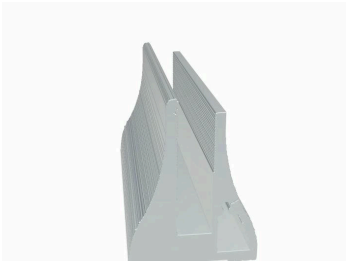

ACR-RP-4331

Base Shoe Profile – Sec. 4331

Material	Aluminium
Weight/12 ft	5.95–6.25 kg
Dimensions	13.00, 59.80, Ø3.80, 45.03
Finishes	Mill Finish Aluminium
Section No.	4331



ACR-RP-4337

Base Shoe Profile – Sec. 4337

Material	Aluminium
Weight/12 ft	4.1–4.3 kg
Dimensions	33.84, 1.40, 65.40
Finishes	Mill Finish Aluminium
Section No.	4337

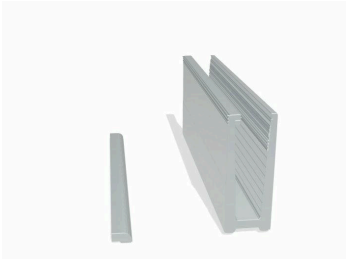

ACR-RP-4338

Base Shoe Profile – Sec. 4338

Material	Aluminium
Weight/12 ft	19.3–19.8 kg
Dimensions	44.90, 30.39, 120.11, 45.30
Finishes	Mill Finish Aluminium



ACR-RP-4339

Base Shoe Profile – Sec. 4339

Material	Aluminium
Weight/12 ft	11.7–12.5 kg
Dimensions	36.30, 4.31, 5.70, 86.90, 36.60
Finishes	Mill Finish Aluminium



ACR-RP-4395

Base Shoe Profile – Sec. 4395

Material	Aluminium
Weight/12 ft	8.3–8.65 kg
Dimensions	13.90, 71.30, 1.70, 56.90
Finishes	Mill Finish Aluminium
Section No.	4395



ACR-RP-4604

Base Shoe Profile – Sec. 4604

Material	Aluminium
Weight/12 ft	4.4-4.6 kg
Dimensions	25.00, 1.60, 46.10, 46.10
Finishes	Mill Finish Aluminium
Section No.	4604

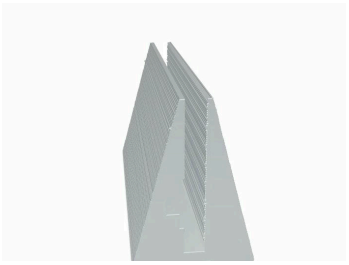

ACR-RP-4606

Base Shoe Profile – Sec. 4606

Material	Aluminium
Weight/12 ft	12.87-13.1 kg
Dimensions	14.50, 114.40, 1.80, 4.50, 78.66
Finishes	Mill Finish Aluminium

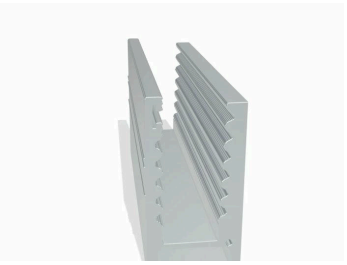

ACR-RP-4607

Base Shoe Profile – Sec. 4607

Material	Aluminium
Weight/12 ft	10.53-10.75 kg
Dimensions	40.00, 7.57, 80.30, 3.40
Finishes	Mill Finish Aluminium
Section No.	4607

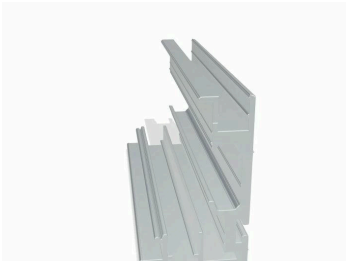

ACR-RP-4667

Base Shoe Profile – Sec. 4667

Material	Aluminium
Weight/12 ft	6.8-7.1 kg
Dimensions	23.40, 1.50, 82.30, 18.90, 49.12
Finishes	Mill Finish Aluminium



ACR-RP-4668

Base Shoe Profile – Sec. 4668

Material	Aluminium
Weight/12 ft	1.15-1.3 kg
Dimensions	6.70, 1.11, 80.22, 11.62
Finishes	Mill Finish Aluminium
Section No.	4668



ACR-RP-4681

Base Shoe Profile – Sec. 4681

Material	Aluminium
Weight/12 ft	25.3-25.5 kg
Dimensions	29.70, 7.90, 129.20, 8.70, 9.90, 95.70
Finishes	Mill Finish Aluminium



ACR-RP-4714

Base Shoe Profile – Sec. 4714

Material	Aluminium
Weight/12 ft	17.6-17.9 kg
Dimensions	19.20, 7.40, 97.80, 3.20, 84.00
Finishes	Mill Finish Aluminium



ACR-RP-5110

Base Shoe Profile – Sec. 5110

Material	Aluminium
Weight/12 ft	6.165-6.415 kg
Dimensions	20.20, 54.20, 3.00, 48.30
Finishes	Mill Finish Aluminium
Section No.	5110



ACR-RP-5112

Base Shoe Profile – Sec. 5112

Material	Aluminium
Weight/12 ft	7.08-7.335 kg
Dimensions	19.87, 60.20, 3.95, 33.00
Finishes	Mill Finish Aluminium
Section No.	5112



ACR-RP-5179

Base Shoe Profile – Sec. 5179

Material	Aluminium
Weight/12 ft	9.56–9.81 kg
Dimensions	19.46, 2.00, 80.10, 2.00, 70.55
Finishes	Mill Finish Aluminium



ACR-RP-5197

Base Shoe Profile – Sec. 5197

Material	Aluminium
Weight/12 ft	25–25.5 kg
Dimensions	15.80, 99.80, 6.80, 55.80
Finishes	Mill Finish Aluminium
Section No.	5197



ACR-RP-5198

Base Shoe Profile – Sec. 5198

Material	Aluminium
Weight/12 ft	21.45–21.95 kg
Dimensions	13.90, 6.00, 100.40, 60.00
Finishes	Mill Finish Aluminium
Section No.	5198



ACR-RP-5222

Base Shoe Profile – Sec. 5222

Material	Aluminium
Weight/12 ft	0.6–0.85 kg
Dimensions	3.50, 15.33, 14.54, 17.23
Finishes	Mill Finish Aluminium
Section No.	5222



ACR-RP-5273

Base Shoe Profile – Sec. 5273

Material	Aluminium
Weight/12 ft	20.93–21.35 kg
Dimensions	21.50, 5.00, 106.00, 6.10, 100.00
Finishes	Mill Finish Aluminium



ACR-RP-5292

Base Shoe Profile – Sec. 5292

Material	Aluminium
Weight/12 ft	9.17–9.42 kg
Dimensions	22.67, Ø3.40, 2.20, 80.20, 2.20, 19.60
Finishes	Mill Finish Aluminium



ACR-RP-5344

Base Shoe Profile – Sec. 5344

Material	Aluminium
Weight/12 ft	13.98–14.43 kg
Dimensions	34.84, Ø3.00, 109.94, 30.24, 5.04, 54.97
Finishes	Mill Finish Aluminium



ACR-RP-5349

Base Shoe Profile – Sec. 5349

Material	Aluminium
Weight/12 ft	8.791–9.041 kg
Dimensions	5.10, 65.80, R1.80, 19.40, 71.00
Finishes	Mill Finish Aluminium



ACR-RP-5434

Base Shoe Profile – Sec. 5434

Material	Aluminium
Weight/12 ft	20.21–20.63 kg
Dimensions	30.39, 5°, 120.10, 26.87, 45.29
Finishes	Mill Finish Aluminium

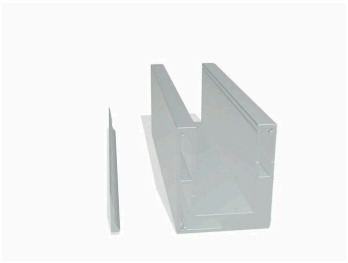

ACR-RP-5475

Base Shoe Profile – Sec. 5475

Material	Aluminium
Weight/12 ft	6.91-7.16 kg
Dimensions	71.10, 41.00, Ø3.20, 12.00, 75.00, 1.60
Finishes	Mill Finish Aluminium



ACR-RP-5505

Base Shoe Profile – Sec. 5505

Material	Aluminium
Weight/12 ft	15.296-15.715 kg
Dimensions	27.03, 2.02, 115.34, 27.05, 55.11
Finishes	Mill Finish Aluminium

Spigots & Railing Accessories



SG-101

Round Spigot 4" – Floor to Glass Holder

Material	SS 304
Glass	10-12 mm
Dimensions	4" (100 mm) round
Finishes	SS Satin, SS Polish



SG-102

Round Spigot 9" – Floor to Glass Holder

Material	SS 304
Glass	10-12 mm
Dimensions	9" (225 mm) round
Finishes	SS Satin, SS Polish



SG-103

Square Spigot 4" – Floor to Glass Holder (Flat)

Material	SS 304
Glass	10-12 mm
Dimensions	4" (100 mm) square
Finishes	SS Satin



SG-104

Square Spigot 9" – Floor to Glass Holder

Material	SS 304
Glass	10-12 mm
Dimensions	9" (225 mm) square
Finishes	SS Satin



SG-105

Wall to Track Glass Connector

Material	SS 304
Finishes	SS Satin, SS Polish



SG-106

Wall to Handrail Connector

Material	SS 304
Finishes	SS Satin, SS Polish



SG-107

Glass to Handrail Connector

Material	SS 304
Finishes	SS Satin, SS Polish



SG-108

Handrail Stud (Without Plate)

Material	SS 304
Dimensions	45 × 45
Finishes	SS Satin, SS Polish



SG-109

Handrail Stud (With Plate)

Material	SS 304
Dimensions	45 × 45
Finishes	SS Satin, SS Polish

FINISHES

Finish range

SS Satin

SS Polish

Black Matt

Bright Gold Brush

Rose Gold Brush

Champagne Brush

Gold

Rose Gold

Epoxy Coated

Mirror (Brass)

Mill Finish Aluminium

HARDWARE COMPANY

ADDRESS
F-17, Shubhash Chowk, Laxmi Nagar, Delhi – 110092, India

SALES
WhatsApp / Call +91 98101 93200
sales@acronhardwarecompany.com
acronhardwarecompany.com

Manufacturer · Importer · Wholesaler · Distributor · Generated 2026-11-28 from the Acron product database.